

Conquistador

Recorded on CONQUISTADOR. Columbia Records

Conductor

Composed and Arranged by Maynard Ferguson & Jay Chattaway

(FREELY) (TRPT. SOLO) $Dm^{11}9$

$A7(b9)$ $Dm^{11}9$ Dm^{11} Dm^{11}/C $B^{\flat}m^{11}A7$

$A7(b9)$ $Dm^{11}9$ (A) (IN TEMPO) (DRUMS)

(TRUMPET CALLS) (1ST) (2ND) (3RD) (4TH)

(ON CUE) (TRPT. CALLS CONTINUE)

(BONES LOW REEDS)

(SAXES) (TRPTS.) (BUILD) mf ff

TRPT. 8VA

D.S. al CODA

Conquistador

Recorded on CONQUISTADOR, Columbia Records

Sax 1 – Alto

Composed and Arranged by Maynard Ferguson & Jay Chattaway

(FREELY) 13 (A) (IN TEMPO) (DRUMS) 2 8 (B) (ON CUE) 8

(B^a)

(C) *f*

(D) 7 8

(D^a) 1. 2

2. TR

(E) (PLAY LAST X ONLY) (ON CUE) (OPEN FOR SOLO)

F

G

H

H

J

OPEN FOR SOLO

K (ON CUE)

mf CRESL. ff

(D.S. al CODA)

CODA

Conquistador

Recorded on CONQUISTADOR, Columbia Records

Sax 2 – Alto

Composed and Arranged by Maynard Ferguson & Jay Chattaway

(FREELY) 13 **(A)** **(IN TEMPO)** **(DRUMS)** 2 8 **(B)** **(ON CUE)** 8

(B)

(C) *mf*

7 **(D)** 8

(D9) 1. 2

2. TR. 3 4 **(E)** **(PLAY LAST X ONLY ON CUE OPEN FOR SOLO)**

F

G

H

8

I

J (OPEN FOR SOLO)

K (ON COE)

8

mf *CRESC.* *ff*

(D.S.al CODA)

CODA

Conquistador

Recorded on CONQUISTADOR, Columbia Records

Sax 3 – Tenor

Composed and Arranged by Maynard Ferguson & Jay Chattaway

(FREELY) 13 (A) (IN TEMPO) (DRUMS) 2 (B) (ON CUE) 8

(B⁹)

(C) *mf*

(D) 7 (D) 8

(D⁹) 1. 2 2. TR

(E) (BEGIN SOLO) (OPEN SOLO)

(BUILD UP TYPE)

F (ON CUE)
(FREE BLOWING)

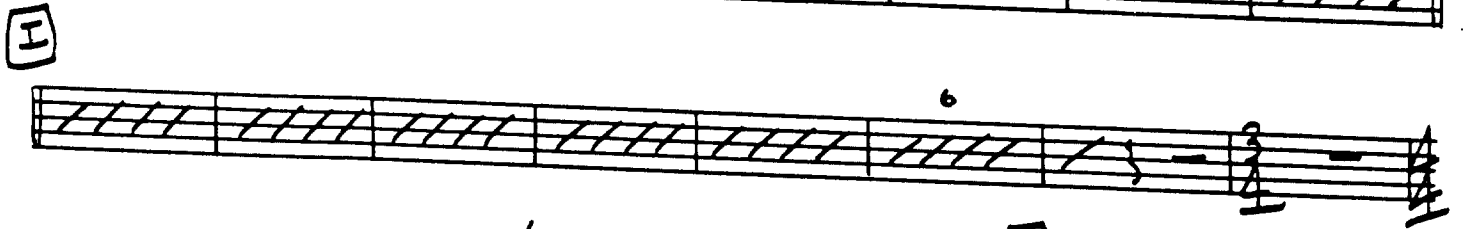
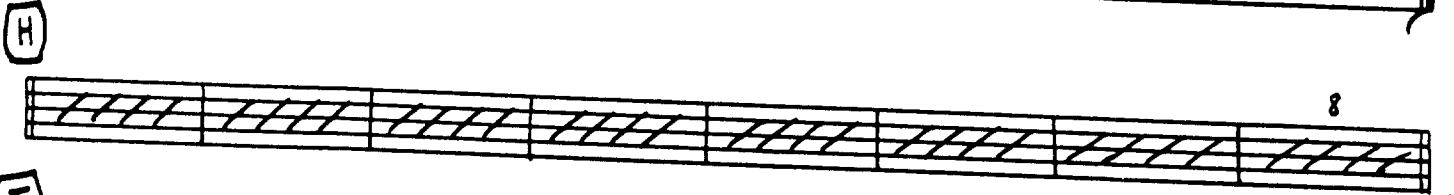
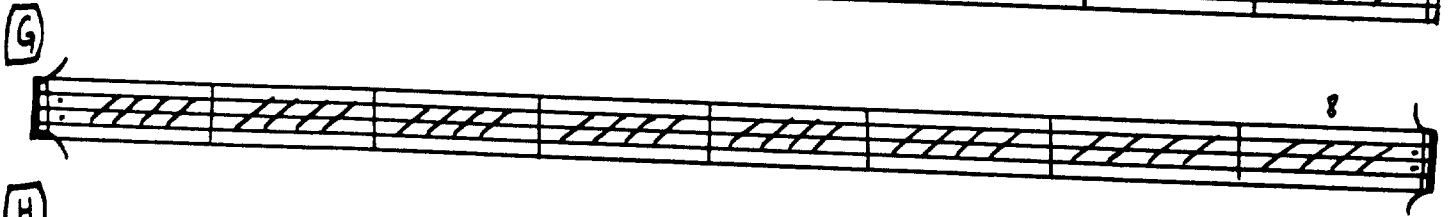
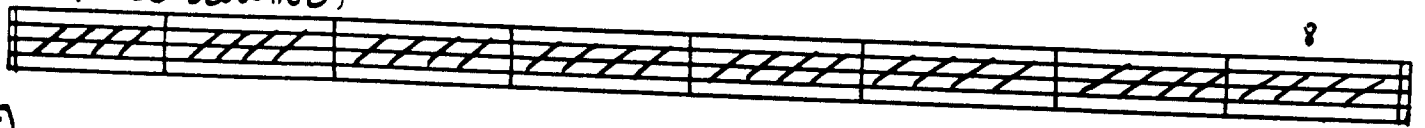

(D.S. al CODA)

CODA

Conquistador

Recorded on CONQUISTADOR, Columbia Records

Sax 4 – Tenor

Composed and Arranged by Maynard Ferguson & Jay Chattaway

2. TR 

(E) **PLAY LAST X ONLY ON CUE OPEN FOR SOLO**

(H)

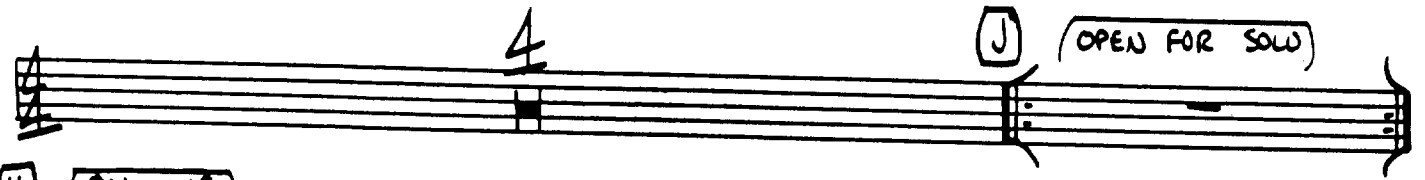
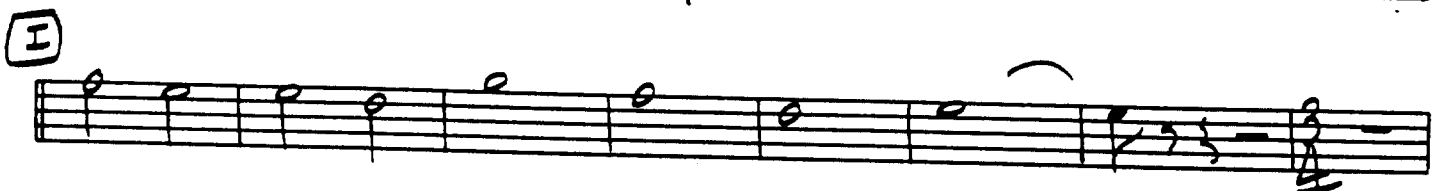

(J) **OPEN FOR SOLO**

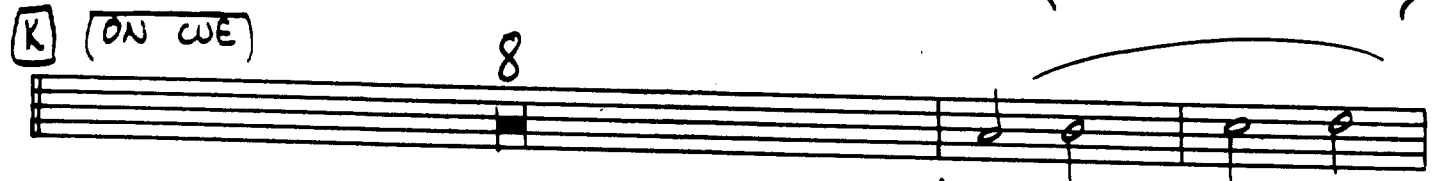

(K) **ON CUE**

mf **CRESC.** *ff*

(D.S. al CODA)

CODA

2

Conquistador

Recorded on CONQUISTADOR, Columbia Records

Sax 5 – Bari

Composed and Arranged by Maynard Ferguson & Jay Chattaway

- Staff F:** Starts with a circled 'F' and the instruction '(ON CUE)'. It features a rhythmic pattern with notes marked with '(2)' and '(4)', and accents (>).
- Staff G:** Starts with a circled 'G' and contains a single note with a fermata.

[D.S. al CODA]

Coda section consisting of a circled 'CODA' symbol, a circled crosshair symbol, and a short musical staff with a fermata over the final measure.

Conquistador

Recorded on CONQUISTADOR, Columbia Records

Trumpet 1

Composed and Arranged by Maynard Ferguson & Jay Chattaway

FREELY - W/GUITAR OR PIANO

Conquistador

Recorded on CONQUISTADOR, Columbia Records

Trumpet 2

Composed and Arranged by Maynard Ferguson & Jay Chattaway

(FREELY) 13 (A) (IN TEMPO) (DRUMS) 2

(AD LIB)

REPEAT & CHANGE AD LIB AFTER OTHER CALLS

(B) (ON CUE)

CALLS CONTINUE AD LIB

(BUILD)

(B⁹)

CALLS CONTINUE

X (C)

ff

OPT. 8^{VA} BASSO

(D) 2 (PLAY 2ND X ONLY)

(D⁹) 5

(E) (PLAY LAST X ONLY) (ON CUE) (OPEN FOR SOLO)

(F) ff

(G) 3

(PLAY LAST X ONLY)

(H) f

I

K (ON CUE)

15

ff
(D.S. al CODA)

(CODA)

Conquistador

Recorded on CONQUISTADOR, Columbia Records

Trumpet 3

Composed and Arranged by Maynard Ferguson & Jay Chattaway

(FREELY) 13 **(A)** **(IN TEMPO)** (DRUMS) 2

(B) **(ON CUE)** (2) (4) (6) (8)
CALLS CONTINUE AD LIB

(B') **(BUILD)** (2) (4) (6) (7)
CALLS CONTINUE

(C) *ff*

OPT. 8^{va} BASSO

Copyright © 1977 Destructive World Music/Wayward Music Inc.

Administered throughout the world by Wayward Music Inc.

D (PLAY 2ND X ONLY)

D⁹

E (PLAY LAST X ONLY ON CUE OPEN FOR SOLO?) **F**

G

H

I

J OPEN FOR SOLO **K** (ON CUE) 15

ff

(D.S. al CODA)

CODA 2

Conquistador

Recorded on CONQUISTADOR, Columbia Records

Trumpet 4

Composed and Arranged by Maynard Ferguson & Jay Chattaway

OPT. 8^{VA} BASSO

Copyright © 1977 Destructive World Music/Wayward Music Inc.

Administered throughout the world by Wayward Music Inc.

D 2 (PLAY 2ND X ONLY)

2

D9 5 1. 2 2

E (PLAY LAST X ONLY ON CUE OPEN FOR SOLO) **F**

G 3

(PLAY LAST X ONLY)

H

(E)

TR

(J) (OPEN FOR SOLD) (K) (ON CUE) 15

ff
(D.S. al CODA)

(CODA)

Conquistador

Recorded on CONQUISTADOR, Columbia Records

Trumpet 5

Composed and Arranged by Maynard Ferguson & Jay Chattaway

(FREELY) 13 (IN TEMPO) (DRUMS) 2

(A)

(B) (ON COE)

TRUMPET CALLS CONTINUE AD LIB (BUILD)

(B⁹)

mf ff

(C)

OPT. 2^{VA} BASSO

- Staff 1:** Starts with a sharp sign and an accent (^). Includes a boxed chord **D** and the instruction **(PLAY 2ND X ONLY)**.
- Staff 2:** Includes a boxed chord **D9** and first/second ending brackets.
- Staff 3:** Includes a boxed chord **E** with the instruction **(PLAY LAST X ONLY ON EUE OPEN FOR SOLO >)** and a boxed chord **F**.
- Staff 5:** Includes a boxed chord **G** and the instruction **(PLAY 2ND X ONLY)**.
- Staff 7:** Includes a boxed chord **I** and complex rhythmic patterns.
- Staff 8:** Includes a **TR** (trill) marking and a wavy line.
- Staff 9:** Starts with a boxed chord **J** and the instruction **(OPEN FOR SOLO)**, followed by a boxed chord **K**.
- Staff 10:** Includes a boxed chord **CODA**, a circled cross symbol, and the instruction **(D.S. al CODA)**.
- Staff 11:** Ends with a circled cross symbol and a final note.

Conquistador

Recorded on CONQUISTADOR, Columbia Records

Trombone I

Composed and Arranged by Maynard Ferguson & Jay Chattaway

2. *f.* *lo* *f.* *4* **E** (OPEN FOR SOLO)

F (ON CUE),

G

H

I

J (OPEN FOR SOLO)

K (ON CUE)

K (ON CUE)

(D.S. al CODA)

CODA

Conquistador

Recorded on CONQUISTADOR, Columbia Records

Trombone 2

Composed and Arranged by Maynard Ferguson & Jay Chattaway

2.

10³ p. 4 E (OPEN FOR SOLO)

F (ON CUE)

(2) (4) (2) (4)

G

3 3

H

f

I

f

J (OPEN FOR SOLOS)

J (OPEN FOR SOLOS)

K (ON CUE)

mf CRES.

mf CRES.

(D.S. al CODA)

CODA

2 ^

Conquistador

Recorded on CONQUISTADOR. Columbia Records

Trombone 3

Composed and Arranged by Maynard Ferguson & Jay Chattaway

F (ON CUE)

G

H

I *f*

J OPEN FOR SOLO

K (ON CUE)

mf CRESC.

(D.S. al CODA)

Conquistador

Recorded on CONQUISTADOR, Columbia Records

Trombone 4

Composed and Arranged by Maynard Ferguson & Jay Chattaway

F (ON CUE)

G

H

I

J OPEN FOR SOLO

K (ON CUE)

(D.S. al CODA)

CODA

Conquistador

Recorded on CONQUISTADOR, Columbia Records

Piano

Composed and Arranged by Maynard Ferguson & Jay Chattaway

FREELY - ACCOMPANY TRPT.
OR LET GUITAR ACCOMP. TRPT.

(TRPT.)

Dmi9 C

BbMA7 A7(b9) Dmi

Dmi/c BbMA7 A7(b9) Dmi9

(A) IN TEMPO

DEMS) 2

EFFECTS WHICH CAN BUILD 2 2 2

Dmi9 Dmi

BULL

Copyright © 1977 Destructive World Music/Wayward Music Inc.

Administered throughout the world by Wayward Music Inc.

(B) ON CUE

EFFECTS BUILD MORE

(B^a) MORE EFFECTS

(C)

Con. piano p.3

Gmi9 (FUNKY SPANISH MARCH) Gmi9/F

Gmi9 Gmi9/F

D Gmi9

Gmi9

D9 Fmi7 Bb7 EbMA7 Dmi7(b9) G7(b9) Cmi7 Cmi7/Bb AbMA7

Slightly Disco

1. D7(b9) 2. Am7(sus)

E (OPEN FOR SOLO) LAST ONLY

Gmi (FUNK) Gmi

Con. Piano p. 5

F (ON CUE)

G

H

Con. piano p. 7

(D.S. al CODA)

Empty musical staff.

Empty musical staff.

Conquistador

Recorded on CONQUISTADOR, Columbia Records

Guitar

Composed and Arranged by Maynard Ferguson & Jay Chattaway

FREELY - ACCOMPANY TRPT.
OR LET PIANO ACCOMP. TRPT.

A (IN TEMPO) (DRUMS) 2

B (ON CUE) **Dmi9** **EFFECTS BUILD MORE**

B' **Dmi9** **MORE EFFECTS**

C

Melodic line with notes and accents. Chords above notes: C, F, G^b, B^b, C, D+7(#9). Ends with a circled crosshair symbol.

(FUNKY SPANISH MARCH)

Ab MA7 Am7 (sus)

Gmi (FUNK)

J OPEN FOR SOLO
Gmi

(BUILD)

K (ON CUE)
Gmi

(2) (4) (6) (8)

Gmi

(2) (4) (6) (8) f.

D.S. al CODA

CODA

Conquistador

Recorded on CONQUISTADOR, Columbia Records

Bass

Composed and Arranged by Maynard Ferguson & Jay Chattaway

(FREELY) 13

(A) (IN TEMPO) (DRUMS) 2

(B) (ON CUE) 2 2 2

(B9) 2 2

(C) (2) (4) (2) (4)

Gmi9 (FUNKY SPANISH MARCH) Gmi9/F 2 2 2

mp

D G^{mi9}

D9 (SLIGHTLY DISCO) F^{mi7} $Bb7$ $EbMA7$ $D^{mi7}(b5)$ $G7(b9)$ C^{mi7} C^{mi7}/Bb A^bMA7

1. e e 2. h p

(FUNK) G^{mi} **E** (OPEN FOR SOLO) G^{mi}

F (ON CUE) G^{mi} (2) (4) (2) (4)

G G^{mi} (2) (4) (6) (8)

H G^{mi9}

I (SLIGHTLY DISCO) F^{mi7} $Bb7$ $EbMA7$ $D^{mi7}(b5)$ $G7(b9)$ C^{mi7} C^{mi7}/Eb

- Staff 2:** Rhythmic accompaniment. It begins with a **(FUNK)** section and a **Gmi** chord. A box labeled **J** contains the text **OPEN FOR SOLO** and **Gmi**. A **BUILD** section follows.

(D.S. al CODA)

- A box labeled **CODA** is positioned above the staff.
- The notation includes a double bar line, a fermata, and a measure with a **2** above it.

Conquistador

Recorded on CONQUISTADOR, Columbia Records

Drums

Composed and Arranged by Maynard Ferguson & Jay Chattaway

(FREELY) 13

(A) (IN TEMPO) (FUNKY SPANISH PARADE DRUM)

(B) (ON CUE)

(B⁹) (BUILD)

(C) (FILLS)

(2) (4) (6) (8)

(FILL)

(FUNKY SPANISH MARCH)

(2) (4) (6) (8)

mp

Copyright © 1977 Destructive World Music/Wayward Music Inc.

Administered throughout the world by Wayward Music Inc.

D

(2) (4) (6) (8)

D^a (SLIGHTLY DISCO)

(2) (4) (5)

1. (7) 2.

(FUNK) (2) (4) **E** (OPEN FOR SOLO) (ON CUE)

F (ON CUE) 3 Fill 2nd (2) (4) (6) (8)

G (BRASS)

H **I** (SLIGHTLY DISCO) (2) (4) (6)

PLAY 8 BARS TIME

(FUNK) (2) (4) **J** (OPEN FOR SOLO)

K (ON CUE) (2) (4) (6) (8) (10)

(2) (4) (6) (8) (10) **CODA** 2

D.S. al CODA